KCDA
TREBLE HONOR CHOIR

Alleluia - Bb Major

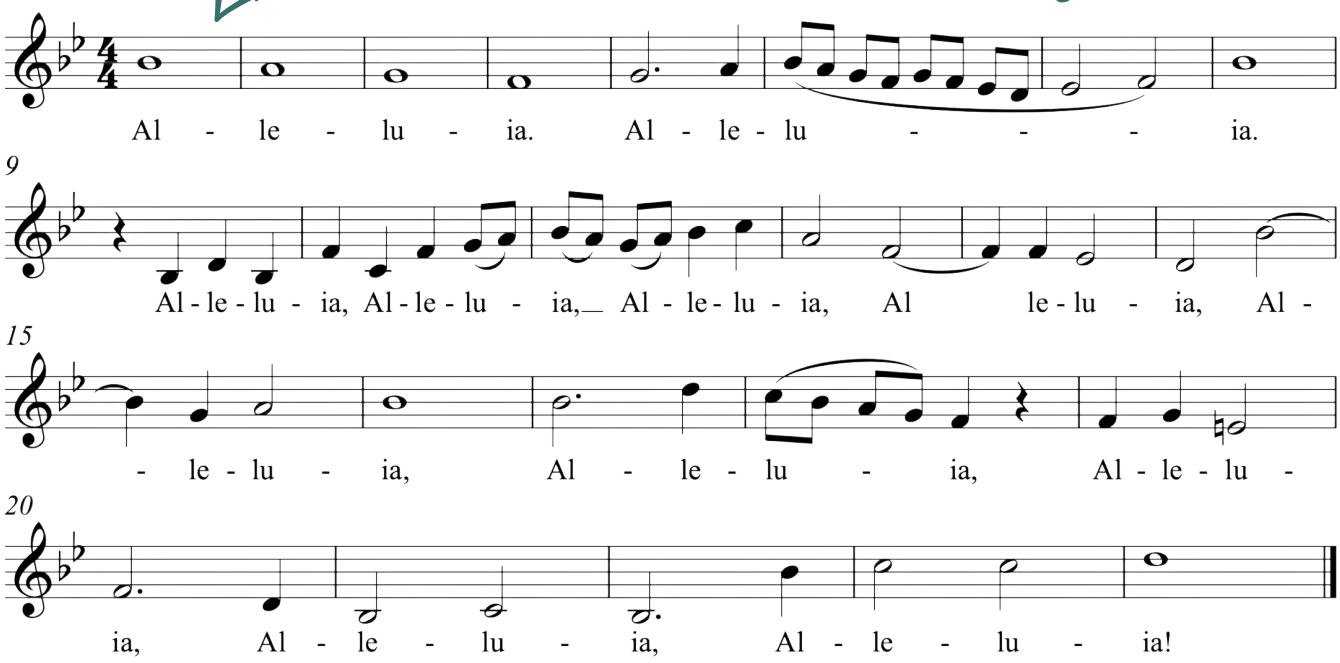

Judges Scoring Rubric

Category	1-3	4-7	8-10
Tone	Unsupported breathy tone or excessive tension and/or nasal sound	Moderate support, mild/slight tension or nasal sound	Consistently clear tone, supported, open, appropriate for treble choir
Pitch Accuracy	Major problems maintaining pitch	Slight flatting/sharping, starts well but doesn't maintain	Precise intonation with no flatting or sharping
Rhythm Accuracy	Few rhythms are correct	Most rhythms are correct	All rhythms are correct
Musical Expression	Not interesting to listen to, poor phrasing	Okay to listen to, some phrasing	Interesting to listen to, good phrasing
Total Score			**/40**